

Moo Cow Diarrhoea Tasting Club MAGAZINE! (JANUARY 2021)

TecstuffLifts

Gotthilf Bauer lift modernized by Kone
in the early 2000s with TMS 50e logic
(and now modernized again, by a generic company)

pages



Originally this lift was built in the 60s by *Gotthilf Bauer* but somewhere in the 2000s it had been modernized by Kone with *TMS50e*. Despite it having a blind Omron VF it runs fairly nice also these lifts are a bit grotty and particularly one of them, was very noisy (but I liked it)... and now its in the process of being modernized. The swing doors are replaced with automatic doors, new hoisting machine, logic (NewLift) and button panels.



< Here you see the boring new lift motor (*Liftequip TW45*)



I have a PBX so I can call my family in germany with no international fees. I have recently wanted to try some Cisco handsets because for some reason Cisco is the only company that knows how to make a decent handset. The only issue is that these phones are a huge pain in the ass when provisioning them. You are required to have a TFTP server for provisioning, it is also required for the ringtones. It is overly complicated for no reason. So I was able to register a 7970, 8961, and then a 8851. After years of research and thinking about it.

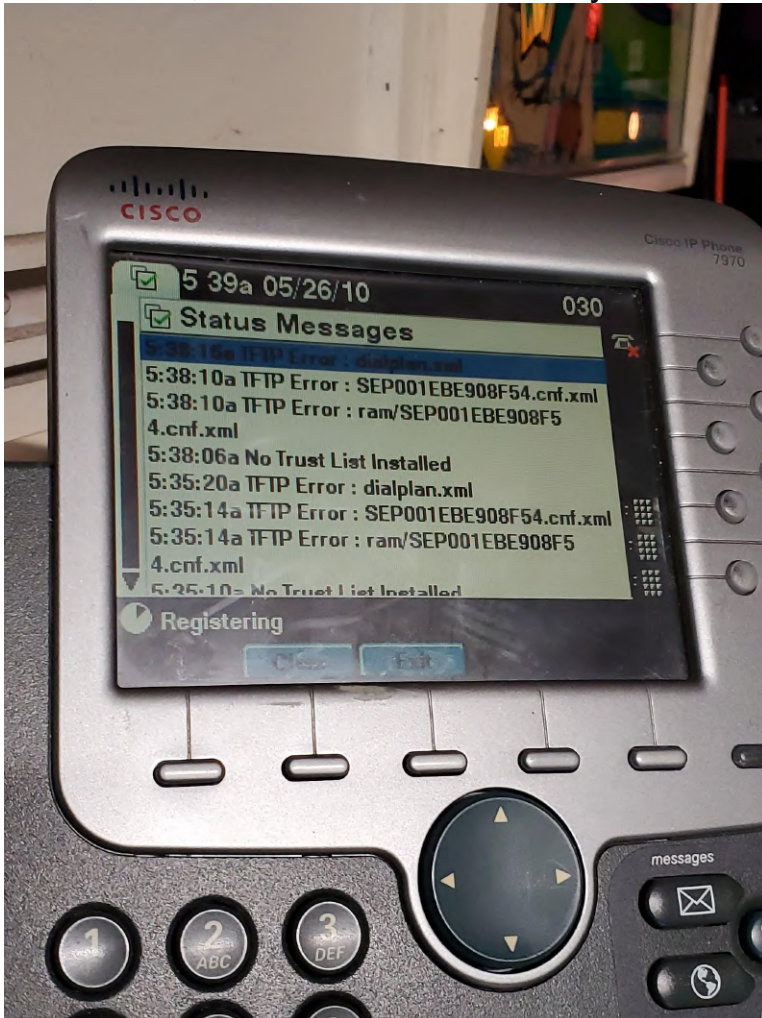

As you can see here the 7970 has several TFTP errors while trying to register. The phone is trying to find the SEPMAC file which it needs to provision.

Below is the 8961. I decided not to use this one since Cisco made it impossible to conference on third party systems.

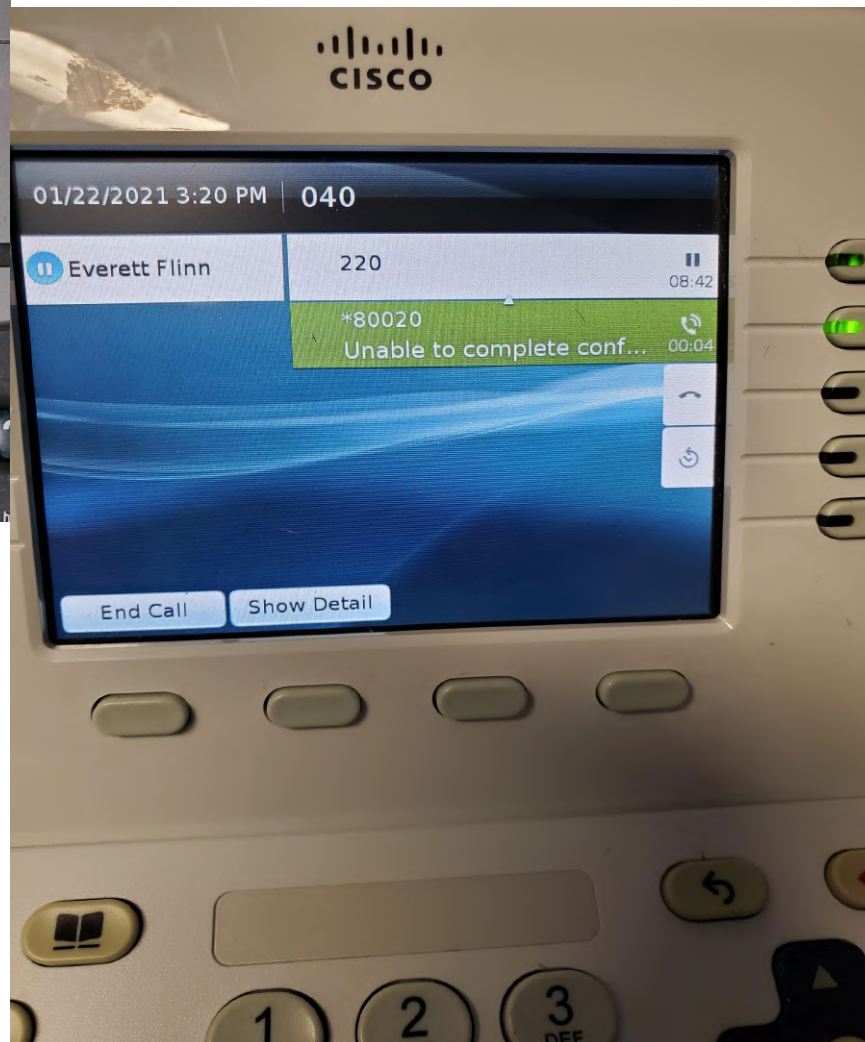



This is Portside mall in Toledo, Ohio. This mall did not last long, it closed about 12 years after opening. It was turned into a science museum sometime in the mid 90's. The entire building was left alone, they kept pretty much everything the same. I spent much of my youth coming here and I remember it very well. As you can see on the right, it still looks very much like a mall.



The bridge you can see here, goes over Summit Street. This took you from the parking garage to the building. This was one of my favorite things when I was little, it was so cool to stand over a very busy street. The glass turret had a very rare Haughton elevator in it. It had Haughton's vandal resistant buttons in it. These are very very rare. I recently found out that some idiot thought they should tear down the sky walk and the glass turret. Ultimately demolishing the elevator inside of it. I am saddened to know that something I remember so well from my youth is now gone



(left) Notice the picture on the top right was taken in the same location as this one. This one taken in 1980's before COSI



Eli's page.

Hello! It is eli here!

recent computers i have obtained for free.



I have managed to obtain 3 computers! All not working yet. I have a dell precision, a laptop which needs a charger and another pc that is a bit fucked.

Eli's model railway.

My model railway is a work in progress at the moment. I need to lay the track down and set up controllers etc.. i got an old train controller from somebody's loft and wired it up to a transformer and it works!

It was originally earthed to a fucking metal box. If anything went wrong the whole box would go live.

I also have got a Bachmann Pennsylvania railroad GG1 and an SD40. both in ho scale.



SD40.



GG1.

BEST OF LIFTS - JANUARY 2021

SCHINDLER TXPRESS WITH MICONIC ADVANCED: 2 M/S 400 FPM

SINCE THERE ARE NOT THAT MANY HIGH SPEED LIFTS IN NEW JERSEY, THIS WAS A NICE TREAT! I RELAXED ON TOP OF THIS LIFT FOR A LONG TIME. NICE AND FUN. AN OTIS VAN WAS OUTSIDE SO AN ENGINEER PROBABLY SAW ALL OF THE FAULTS FROM ME USING INSPECTION AND SAFETY BREAKING THE LIFTS!

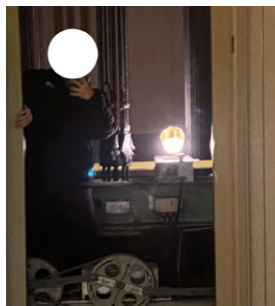

OTIS SERIES 5 HYDRAULIC LIFT PIT FUN TIME!

HYDRAULIC LIFTS CAN BE BORING BUT ALL OF THE MECHANICAL ACTION COMES FROM THE PIT! SEE THE INNER WORKINGS OF A HYDRAULIC LIFT AND COME UP CLOSE AND HAVE FUN!

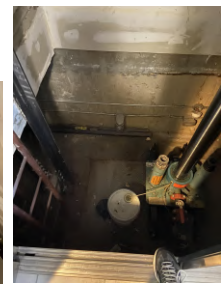
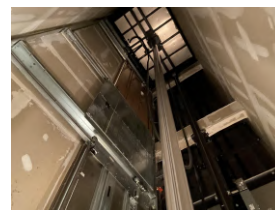

WESTINGHOUSE MODERNIZED BY GENERIC WITH MAGNETEK VF AND FUTARA LOGIC

THIS LIFT WAS MODERNIZED BY LIBERTY ELEVATOR COMPANY. ORIGINALLY A WESTINGHOUSE. HERE ARE SOME PHOTOS OF THE MOTOR ROOM. SET OF 4 LIFTS.



THIS MONTHS PHOTOSHOPS

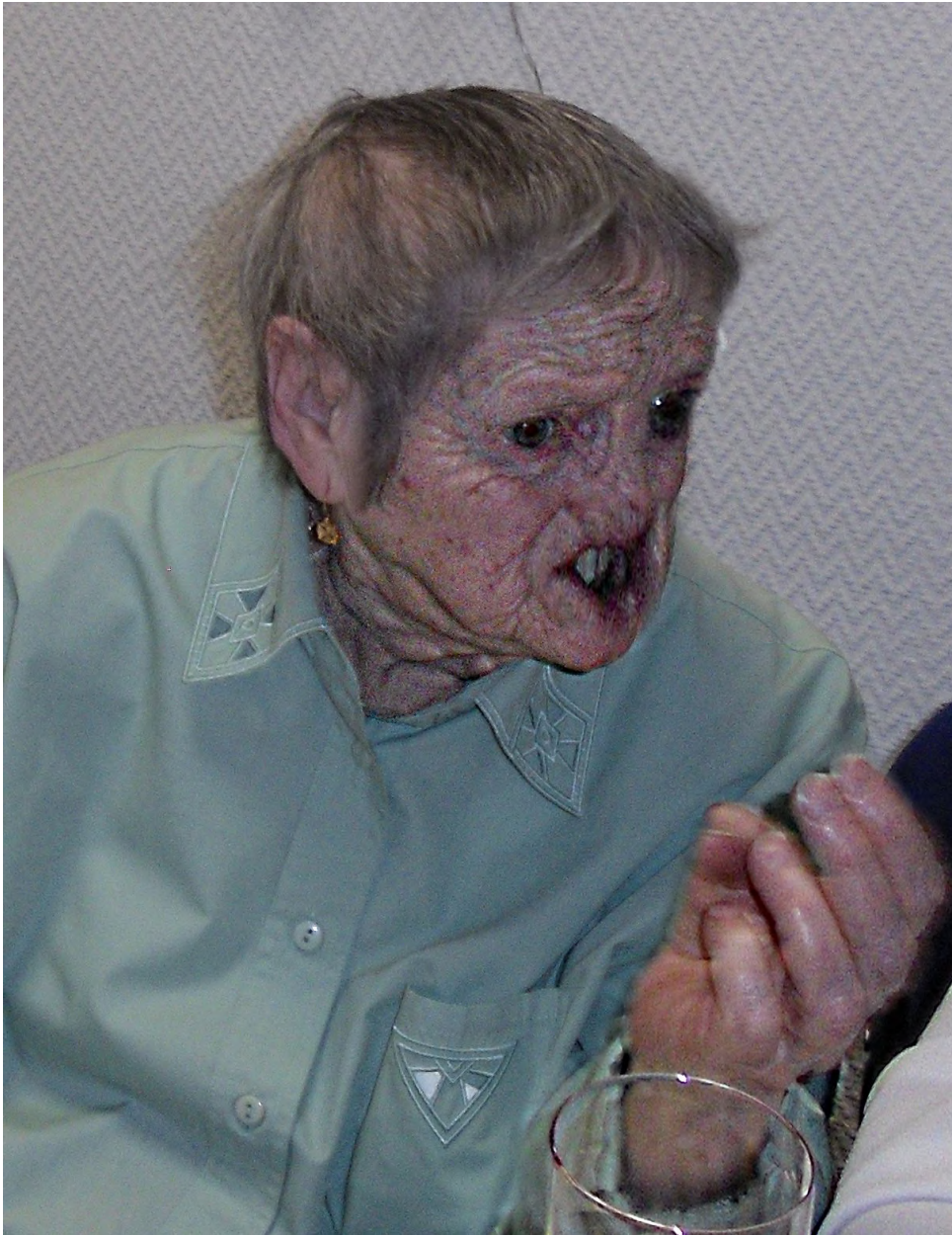

BEN'S PAGES

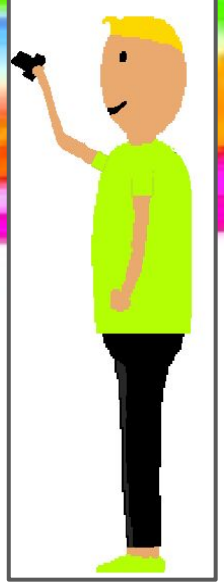







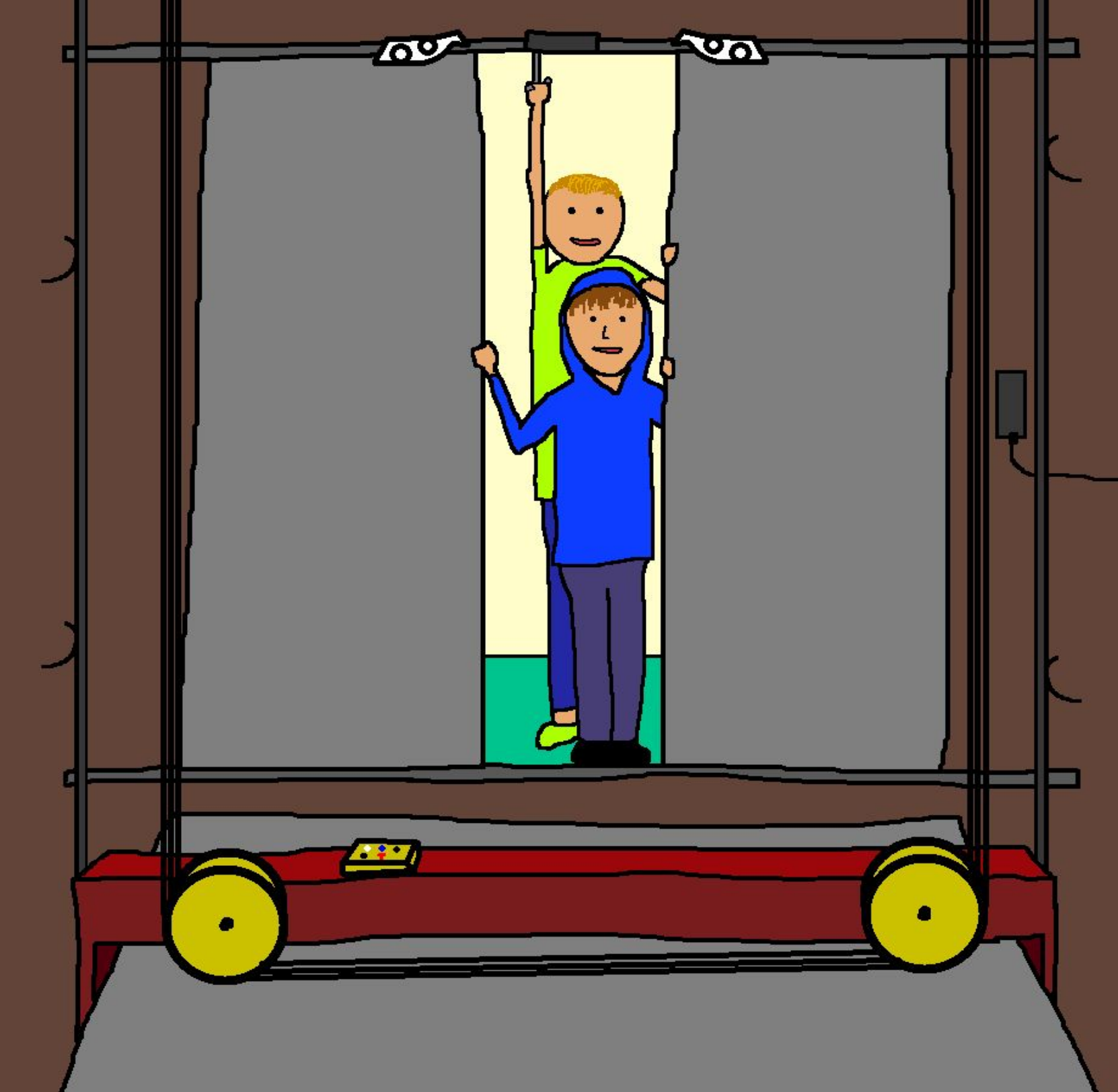

THE END